Easily organize your business expenses

Stay prepared for tax time with Wave's receipts feature. Scan or upload receipts from Wave's mobile app, desktop, or email!

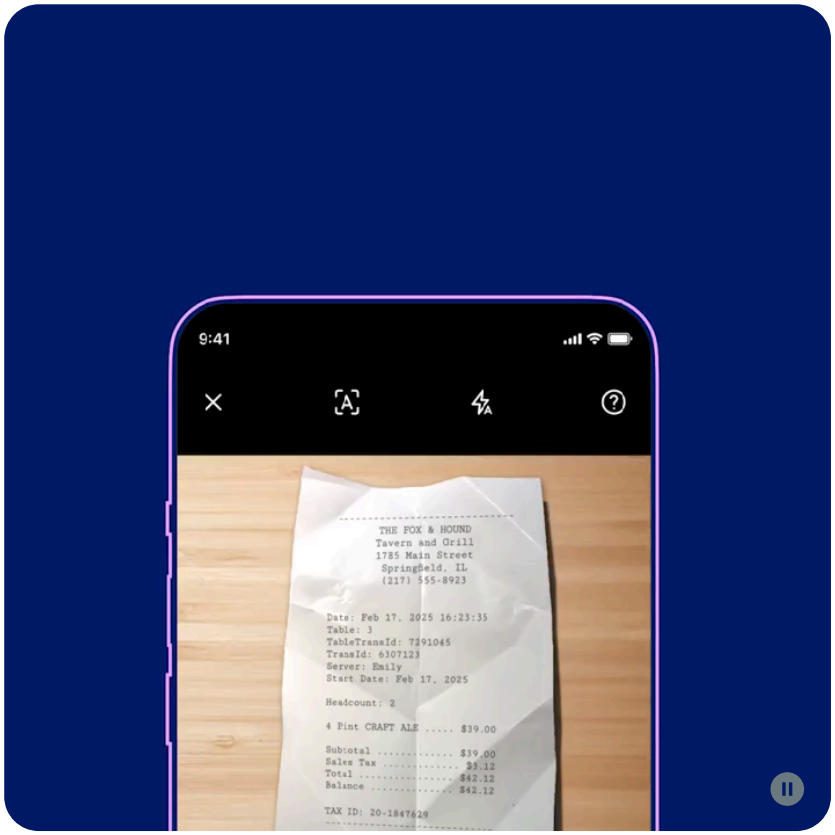

To download the app:

1. Scan this QR code with your phone's camera.
2. Tap the pop-up that appears on your phone.
3. Select Get (Apple) or Install (Android).

Capture receipts, even on-the-go

Quickly capture and categorize receipts

Scan unlimited receipts and bulk import up to 10 at once to save time. Our smart OCR technology extracts and organizes the data—meaning less manual input!

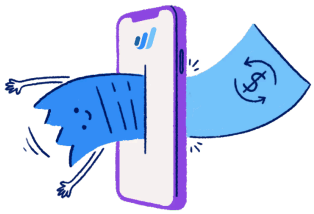

Make tax time a breeze

No more lost receipts. With Wave, everything is organized and ready for tax prep when you need it.

Access from anywhere, anytime

Upload and view receipts across a your devices—whether on your phone, desktop, or email. They're backed up to the cloud for added security.

"Wave makes managing business transactions easy! The receipts feature lets me scan receipts in-app, auto-populates the details, and syncs transactions instantly to my desktop."

Tatiyanna Williams-B, Photographer

Spend less time on your expenses

Want to access Wave's receipts feature *and* save even more time on bookkeeping? Unlock more features and value with the Pro Plan.

Monthly **Annual**

Receipts

$72USD/year

Billed annually

Start tracking receipts now

Capture unlimited receipts with advanced OCR (optical character recognition)

Upload from anywhere: mobile, desktop, or forwarded from your email

Track and organize expenses with seamless bookkeeping

Create invoices and estimates **on-the-go**

PRO Plan

$170USD/year

Billed annually

Unlock advanced features

Everything in receipts, plus....

Automatically import, merge, and categorize bank transactions

Send invoices and estimates **automatically through Wave**

Option to accept online payments on your invoices at a **discounted rate**

Automate late payment reminders and let us be the bad guy

Add **relevant attachments** to invoices and estimates

Use **message templates** to speed up customer communications

And more!

Learn more about the Pro Plan

All uploads lead to Wave

Scan and upload receipts your way—then sit back while Wave organizes them into your bookkeeping records.

In the app

Capture and upload receipts instantly with our mobile app—simple, fast, and always on-hand.

On your desktop

Drag or upload receipt files* from your desktop into Wave.

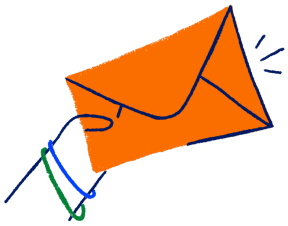

Via email

Forward receipts to your Wave email, and we'll take care of storing and sorting them for you.

*JPG, GIF, PNG, or PDF

More features, less headaches

Wave's receipts feature reduces the time spent on manual bookkeeping, saving you time that can go toward growing your business.

The scan of your dreams

Stop looking under couch cushions for your receipts. Our smart receipts feature automatically extracts important details and organizes them for bookkeeping—meaning less manual data entry.

Track expenses in your sleep

Keep track of business-related expenses from anywhere with the app, and use our filters to easily find past transactions. Easy-to-

Don't let taxes keep you up at night

Stop scrambling to find receipts during tax season. Organize and access your receipt data digitally, in one place, and avoid tax season nightmares.

Stay synced and secure

Whether you're using your phone, desktop, or email, all your receipts stay in-sync—

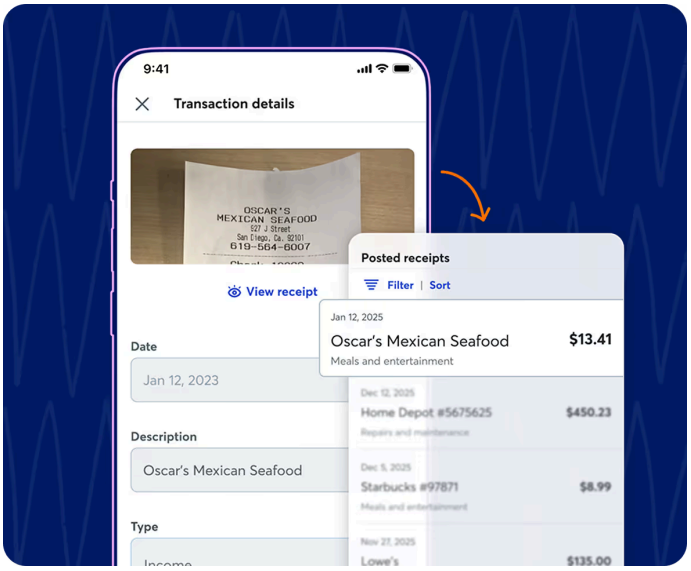

use reports help you identify cash flow trends.

giving you peace of mind with every upload.

Frequently Asked Questions

Expand all

- What does Wave's mobile receipt feature do, exactly?
- What do I get with my subscription?
- How much does it cost*?
- How do I sign up for mobile receipts?
- How can I access my subscription details?
- Is the receipt feature only available on mobile?
- Can I use it with iOS and Android?
- Can I unsubscribe any time?
- What happens if I cancel my subscription?

To download the app:

1. Scan this QR code with your phone's camera.
2. Tap the pop-up that appears on your phone.
3. Select Get (Apple) or Install (Android).

Copyright © 2010-2025 Wave Financial Inc. All Rights Reserved.